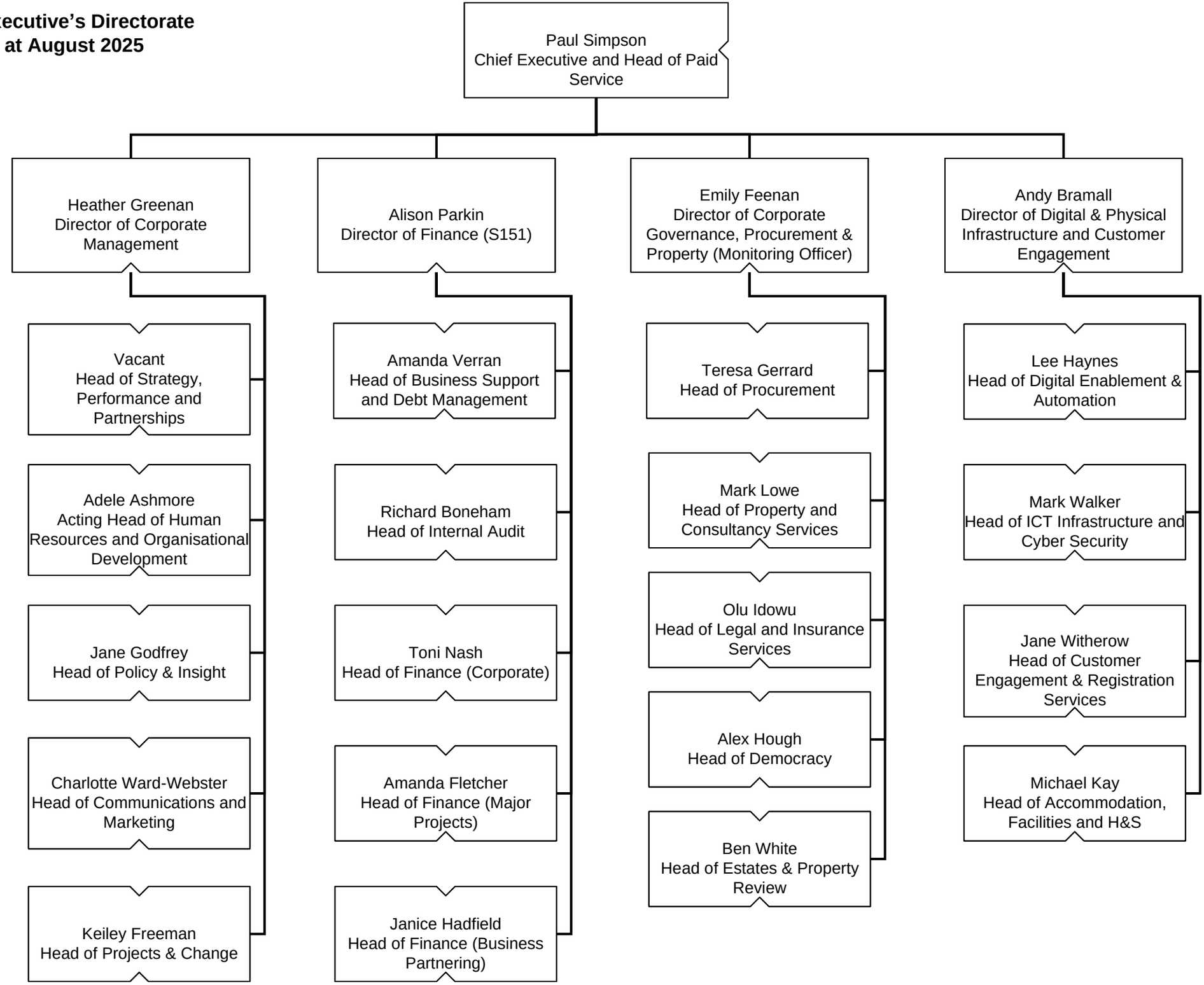Chief Executive's Directorate
As at August 2025