

# AMBER VALLEY - POTENTIAL LAND LOSSES

This map is reproduced from Ordnance Survey material with the permission of Ordnance Survey on behalf of the Controller of Her Majesty's Stationery Office © Crown Copyright. Unauthorised reproduction infringes Crown Copyright and may lead to prosecution or civil proceedings. Amber Valley Borough Council. Licence No. 100021321, 2007



Site Ref	DCC Ref	Name	Size, ha
5	A0302102	Bullsmoor, Belper	9.56
6	A0902202	Taylor Lane, Loscoe	8.25
8	A0900305D/F/G	Amber Drive, Bailey Brook IE, Langley Mill	3.19
10	A0100718	Off Wimsey Way, Alfreton Trading Estate	2.27
15	A0301503	Goods Yard, Belper	0.71
16	A0303101	Butterfly Park, Ripley	0.69
17	A0100914C	Off Cotes Park Lane, Cotes Park West, Somercotes	0.55

0

2 Kilometres





# DERBY - POTENTIAL LAND LOSSES

This map is reproduced from Ordnance Survey material with the permission of Ordnance Survey on behalf of the Controller of Her Majesty's Stationery Office © Crown Copyright. Unauthorised reproduction infringes Crown Copyright and may lead to prosecution or civil proceedings. Derby City Council Licence No. 100024913, Amber Valley Borough Council, Licence No. 100021321, South Derbyshire District Council, Licence No. 100019461, 2007

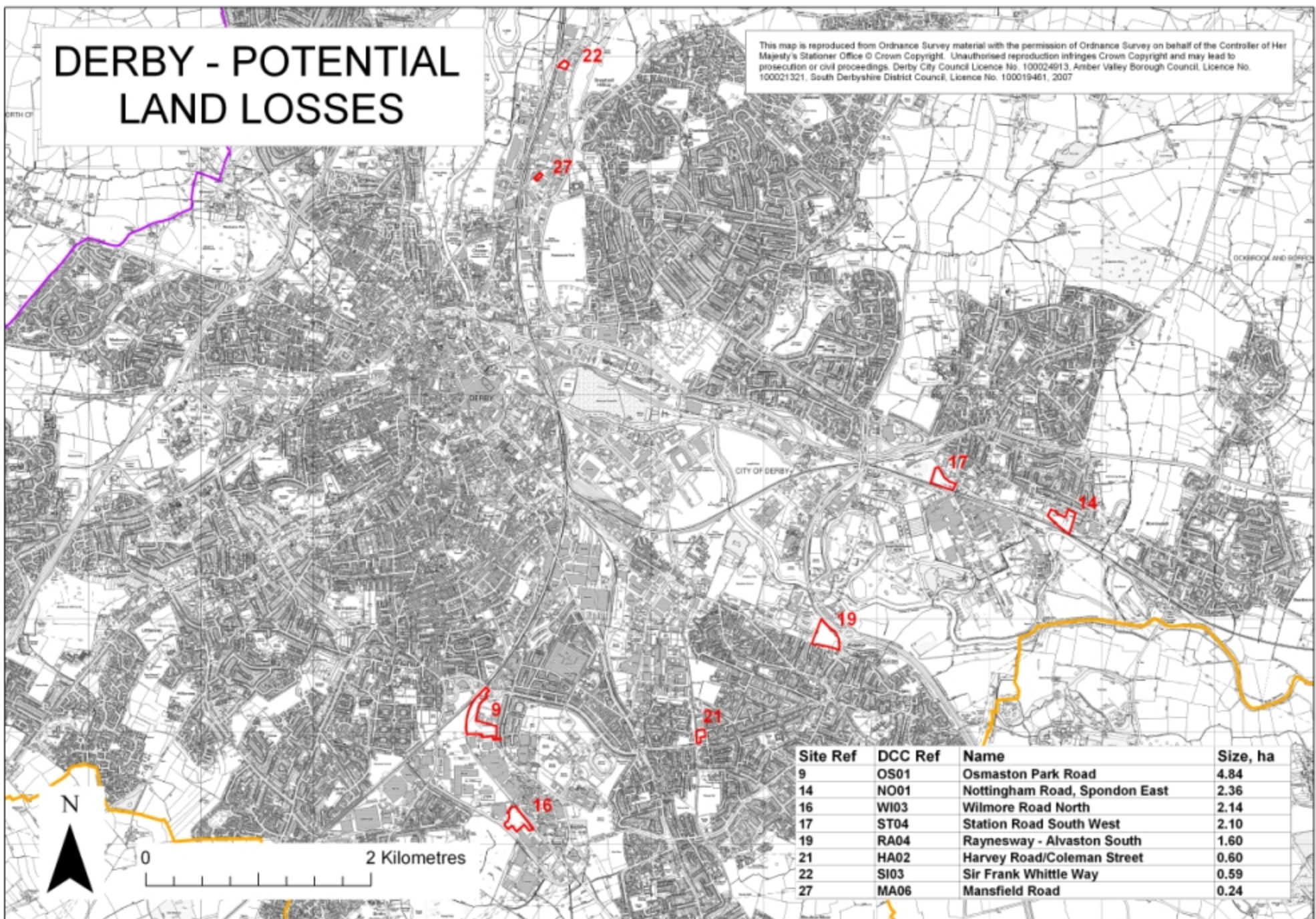



# SOUTH DERBYSHIRE - POTENTIAL LAND LOSSES

© Crown Copyright. All rights reserved. South Derbyshire District Council. Licence No.100019461, Derby City Council Licence No. 100024913, 2007.

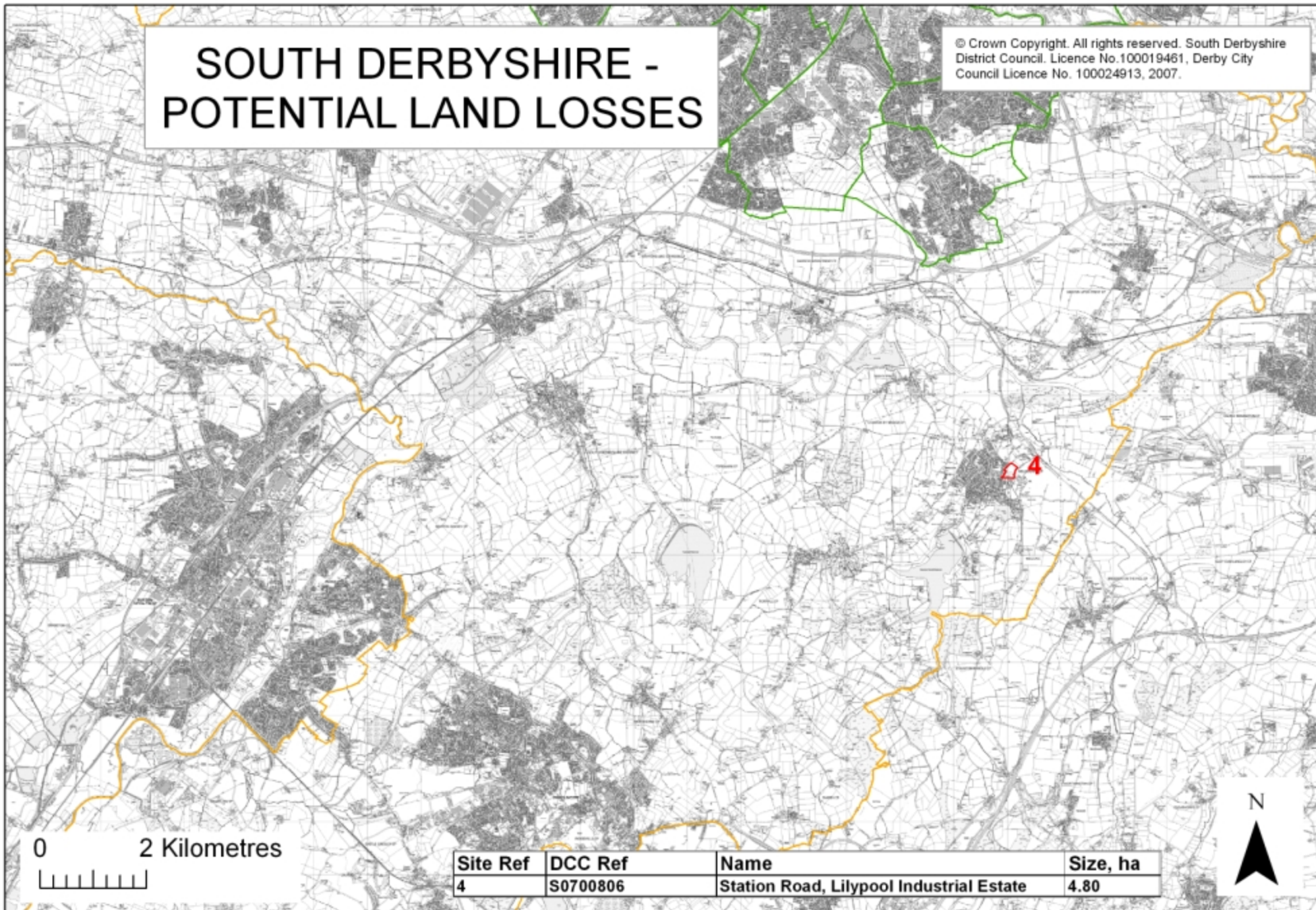

Site Ref	DCC Ref	Name	Size, ha
4	S0700806	Station Road, Lilypool Industrial Estate	4.80