

A514 CHELLASTON ROAD/MERRILL WAY/BOULTON LANE PHASING PLANS

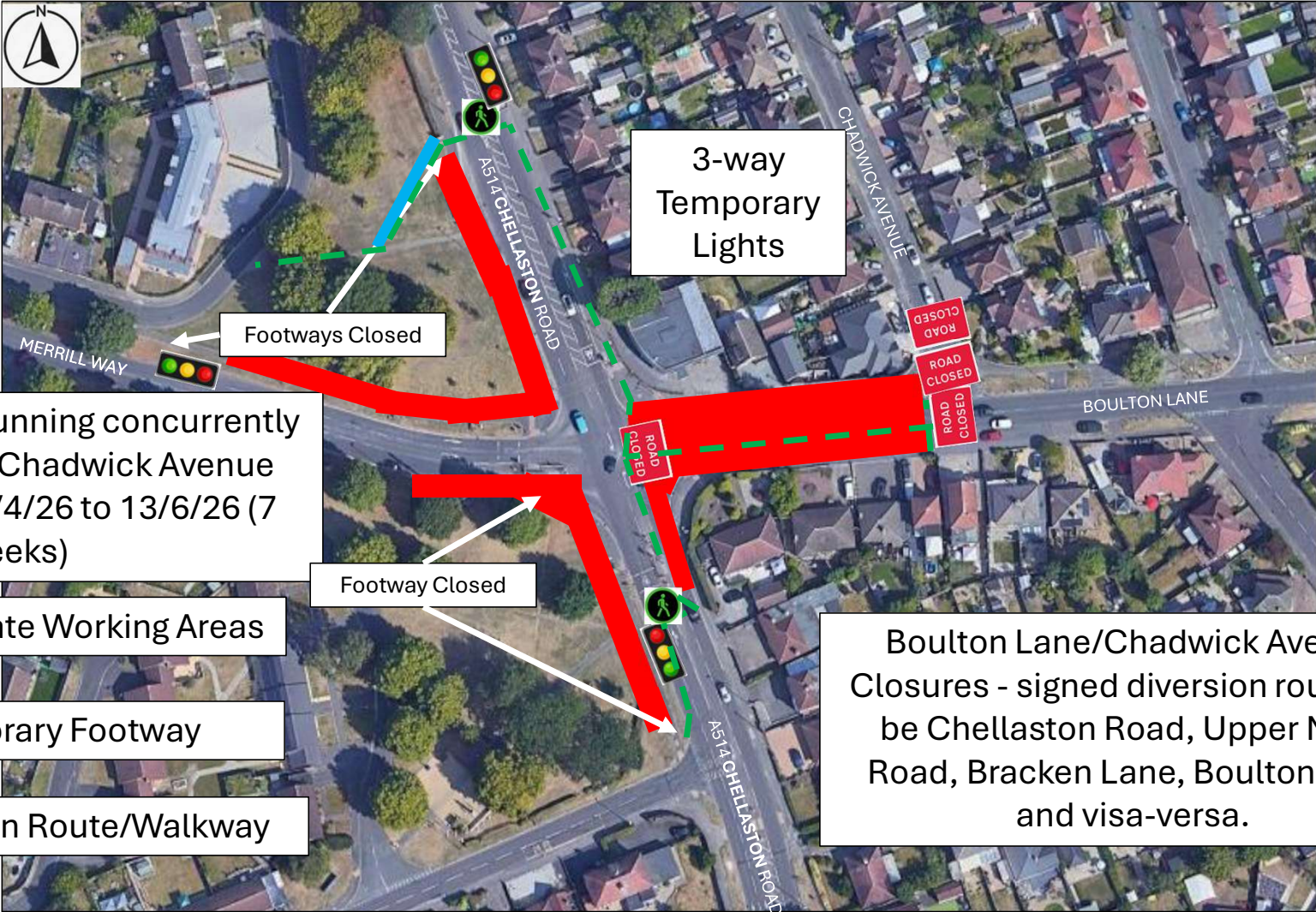

All equipment positions are approximate.

BOLTON LANE/CHADWICK AVENUE CLOSURES DIVERSION ROUTE

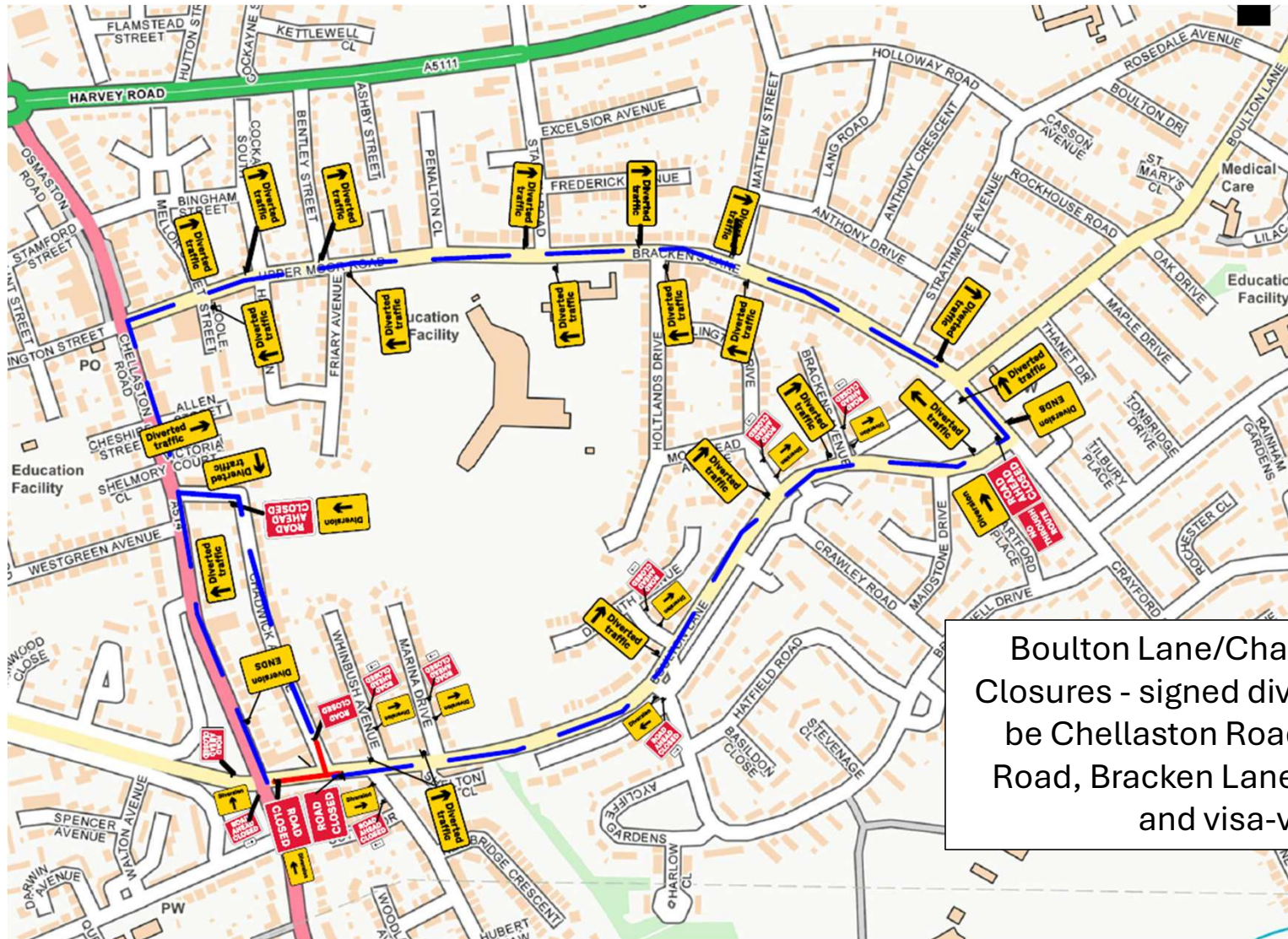

Boulton Lane/Chadwick Avenue Closures - signed diversion route will be Chellaston Road, Upper Moor Road, Bracken Lane, Boulton Lane and visa-versa.

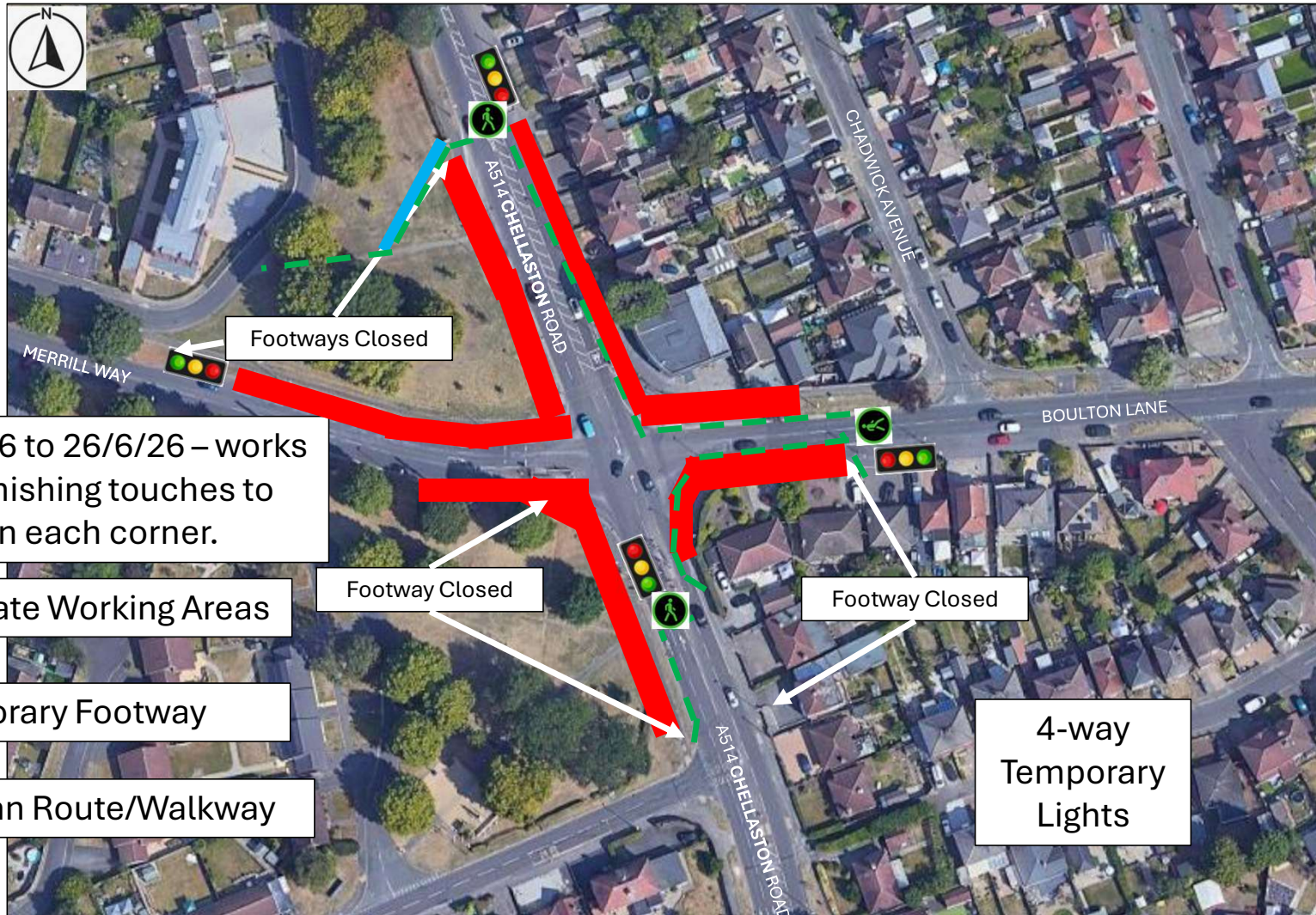

All equipment positions are approximate.

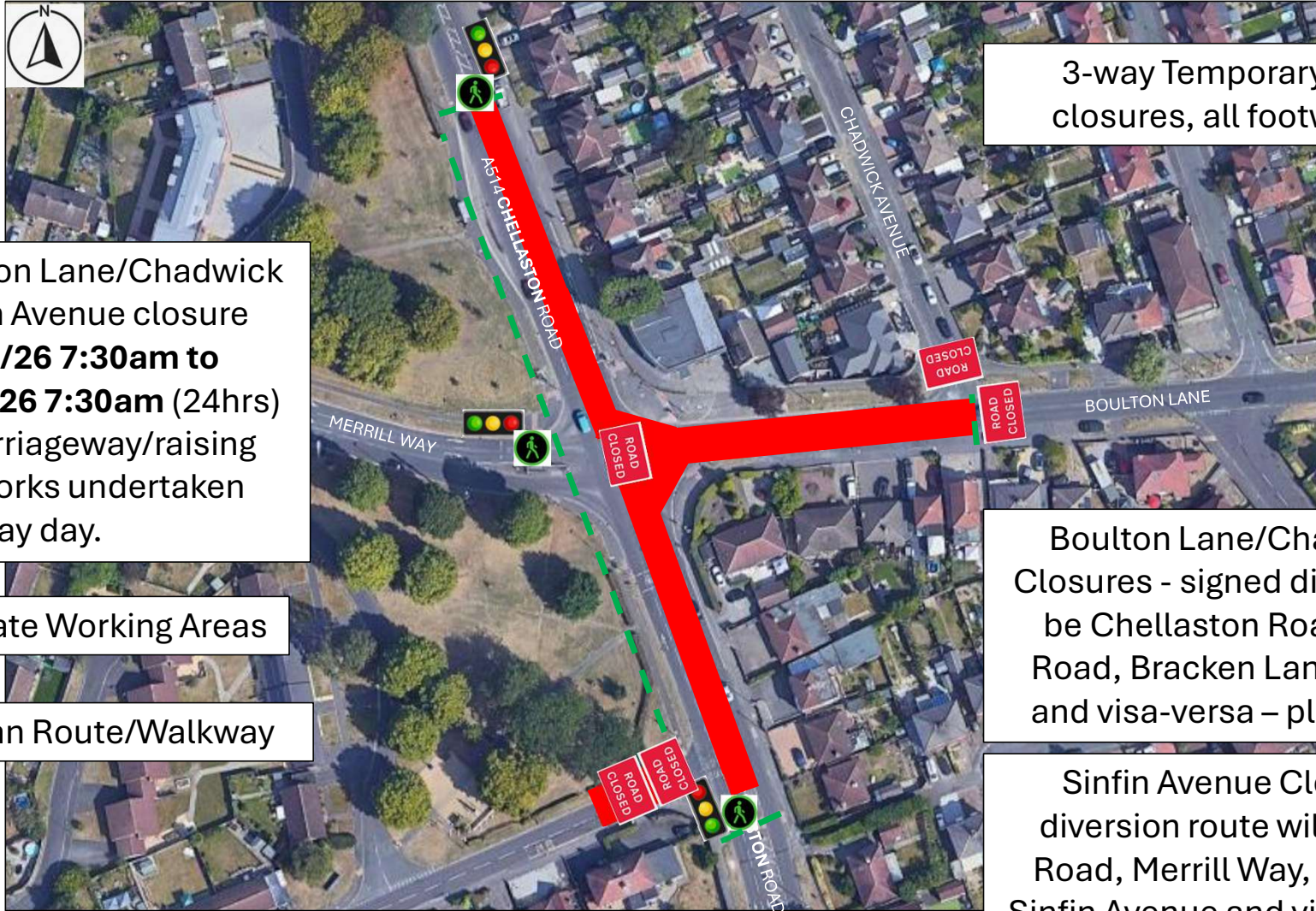

Phase 6 – Boulton Lane/Chadwick Avenue/Sinfin Avenue closure
Friday 26/6/26 7:30am to Saturday 27/6/26 7:30am (24hrs) for planing carriageway/raising ironworks. Works undertaken Friday day.

3-way Temporary Lights during closures, all footways are open.

 Approximate Working Areas

Boulton Lane/Chadwick Avenue Closures - signed diversion route will be Chellaston Road, Upper Moor Road, Bracken Lane, Boulton Lane and visa-versa – please see below.

 Pedestrian Route/Walkway

Sinfin Avenue Closure - signed diversion route will be Chellaston Road, Merrill Way, Walton Avenue, Sinfin Avenue and visa-versa – please see below.

All equipment positions are approximate.

26/6/26 BOULTON LANE/CHADWICK AVENUE CLOSURES DIVERSION ROUTE

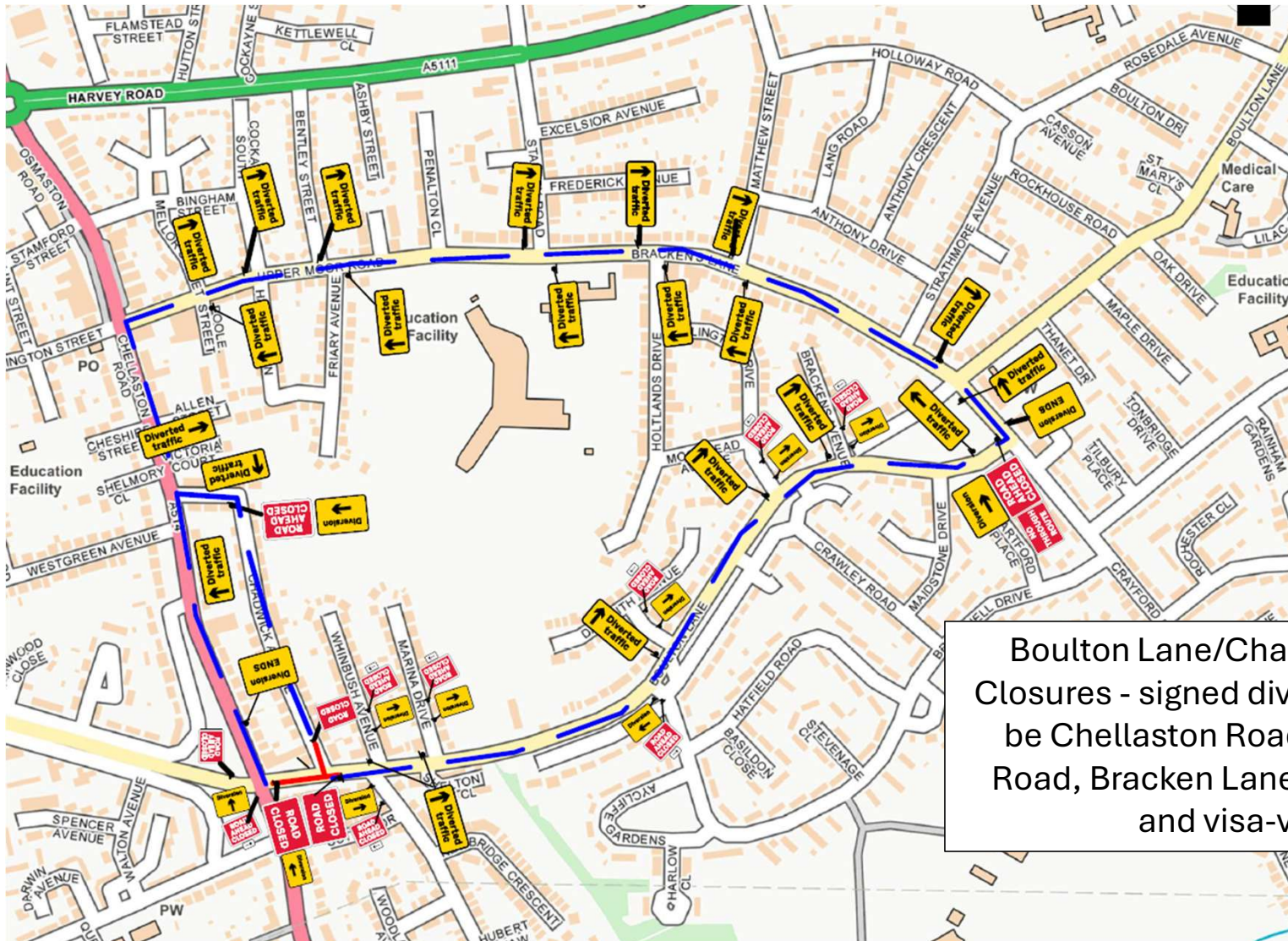

Boulton Lane/Chadwick Avenue Closures - signed diversion route will be Chellaston Road, Upper Moor Road, Bracken Lane, Boulton Lane and visa-versa.

26/6/26 SINFIN AVENUE CLOSURE DIVERSION ROUTE

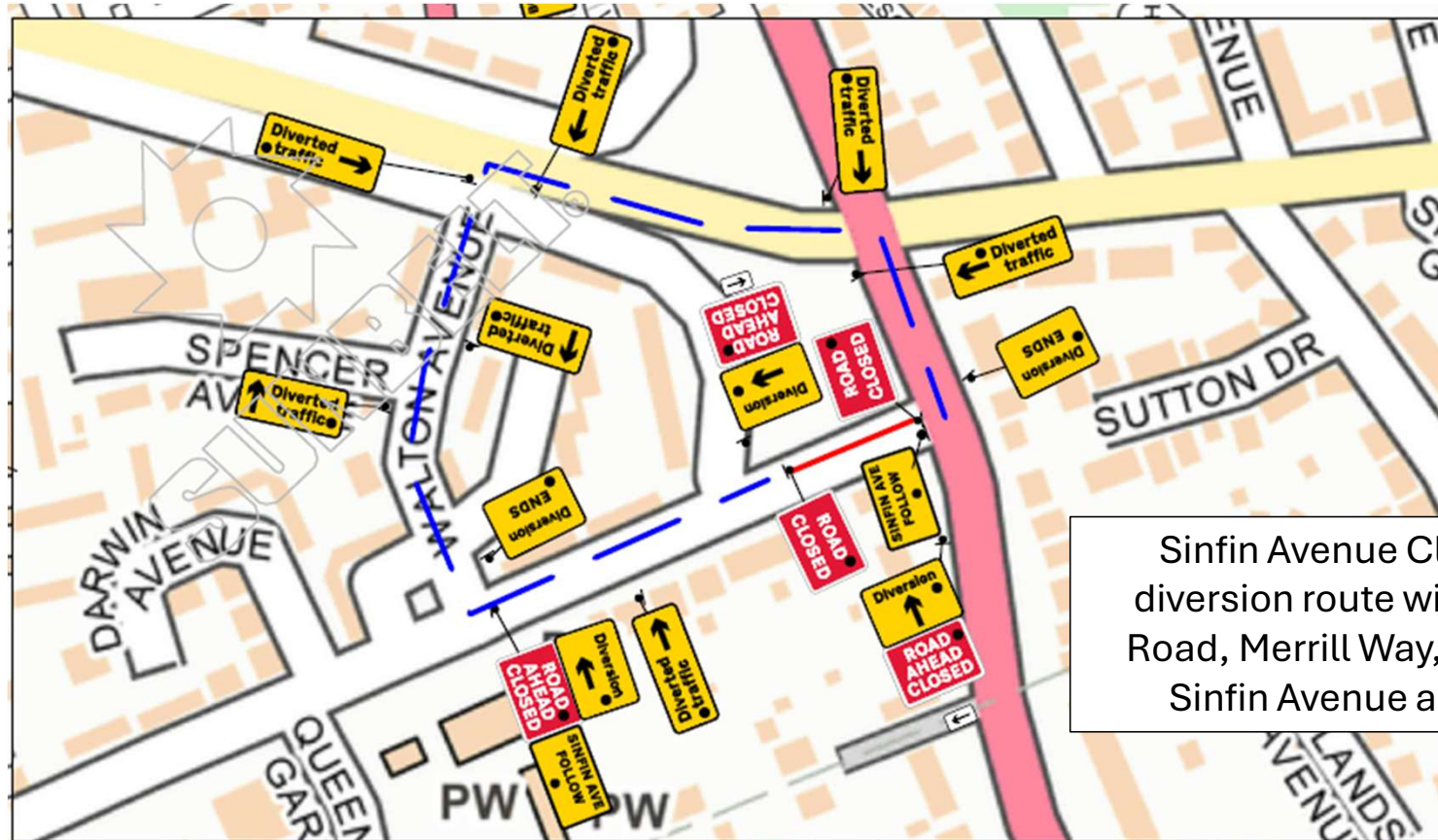

Sinfin Avenue Closure - signed diversion route will be Chellaston Road, Merrill Way, Walton Avenue, Sinfin Avenue and visa-versa.

Phase 3 – Merrill Way closure
**Saturday 27/6/26 7:30am to
Sunday 28/6/27 7:30am (24hrs)** for
planing carriageway/raising
ironworks. Works undertaken
Saturday day.

3-way Temporary Lights during
closures, all footways are open.



Merrill Way Closure - signed diversion
route will be Chellaston Road,
Osmaston Park Road, Moor Lane, Elm
Wood Road and Merrill Way and visa –
versa – please see below.

Sinfin Avenue Closure - signed
diversion route will be Chellaston
Road and Sinfin Avenue and visa-versa
– please see below.

Approximate Working Areas

Pedestrian Route/Walkway

All equipment positions are approximate.

27/6/26 MERRILL WAY CLOSURE DIVERSION ROUTE

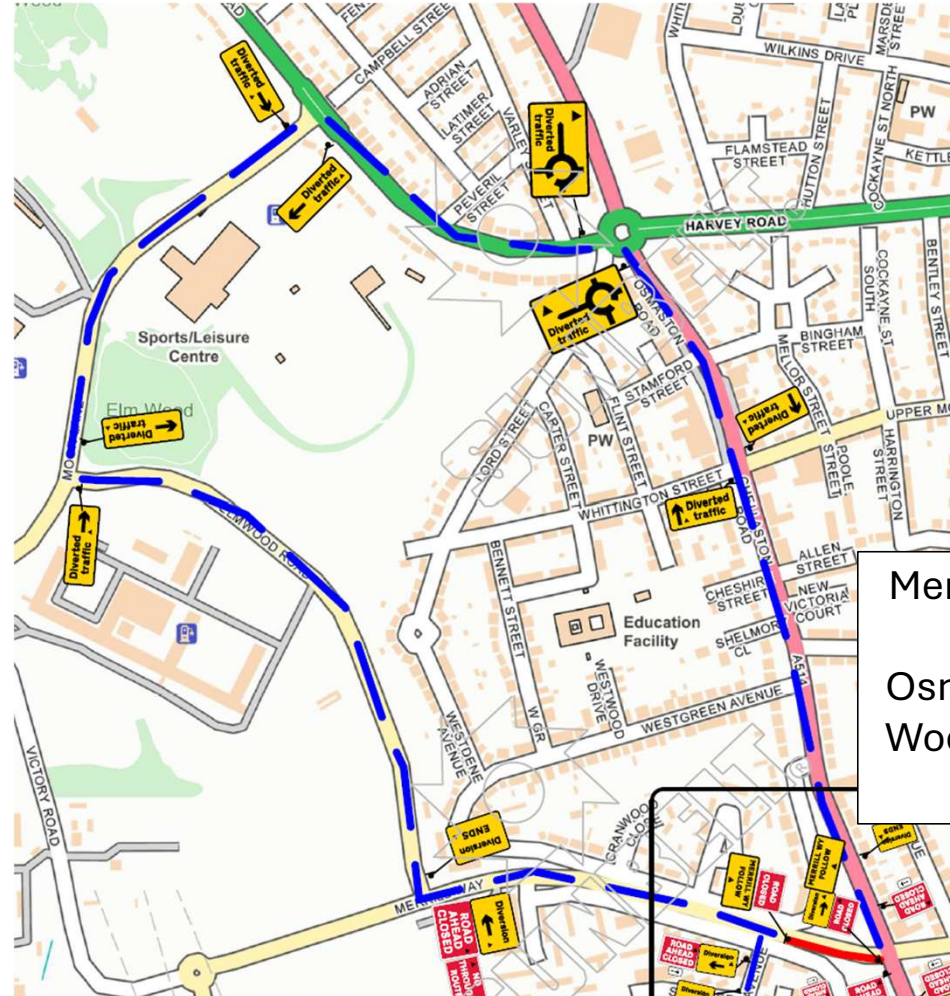

Merrill Way Closure - signed diversion route will be Chellaston Road, Osmaston Park Road, Moor Lane, Elm Wood Road and Merril Way and visa – versa.

27/6/26 SINFIN AVENUE CLOSURE DIVERSION ROUTE

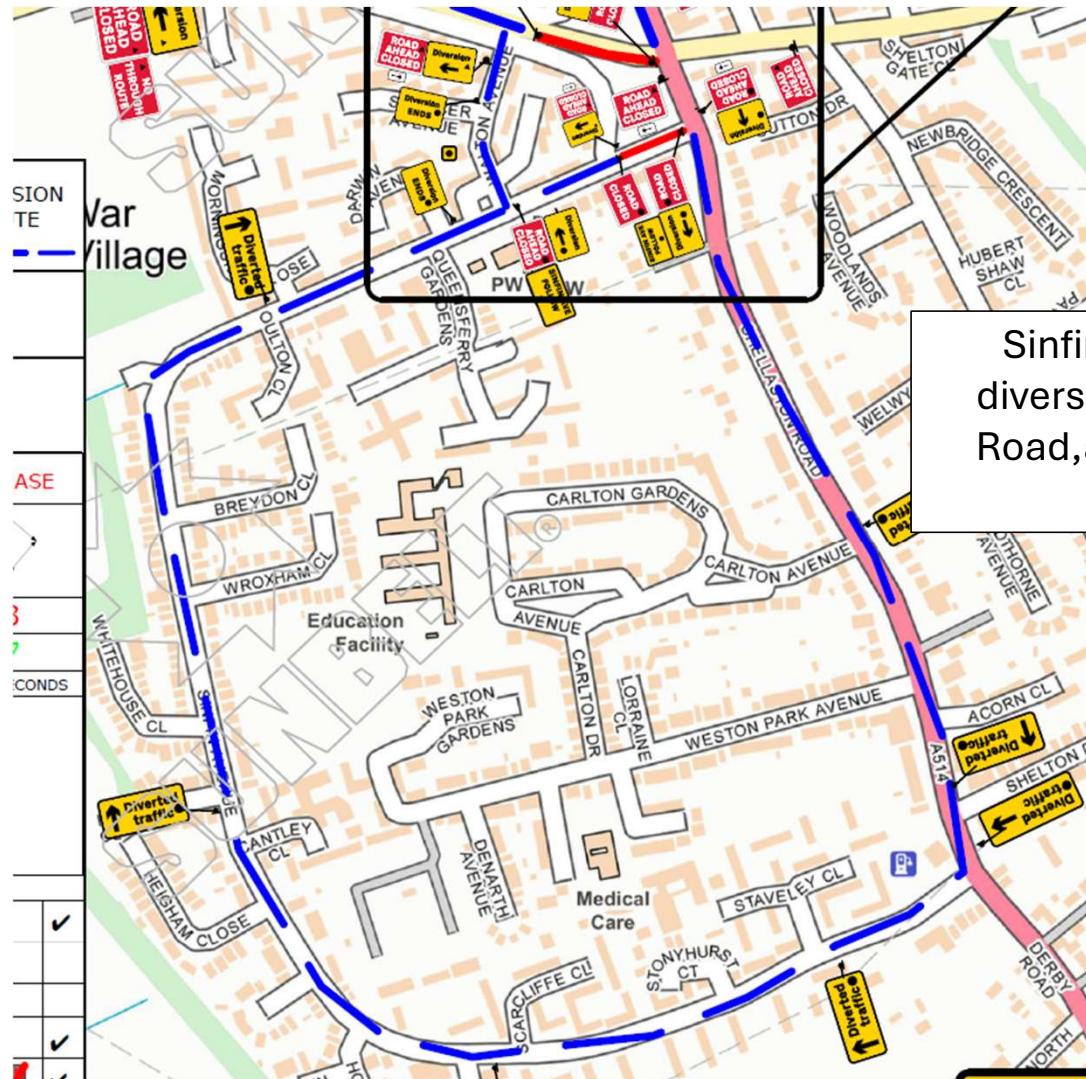



Sinfon Avenue Closure - signed diversion route will be Chellaston Road, and Sinfon Avenue and visa-versa.

Phase 7 – Full closure of Chellaston Road, Boulton Lane, Merrill Way and Sinfin Avenue – **Sunday 28/6/26 7:30am to Monday 0:00am** for resurfacing and lining. Works undertaken Sunday day, closure until midnight as a contingency and to allow new surfacing to cool before being trafficked.

4-way temporary lights after surfacing until new traffic signals are commissioned, planned for w/c 29th June, all footways are open.



 Approximate Working Areas

 Pedestrian Route/Walkway

Signed diversion routes – please see below.

All equipment positions are approximate.

28/7/26 A514 CHELLASTON ROAD CLOSURE DIVERSION ROUTES

